Jingle bells
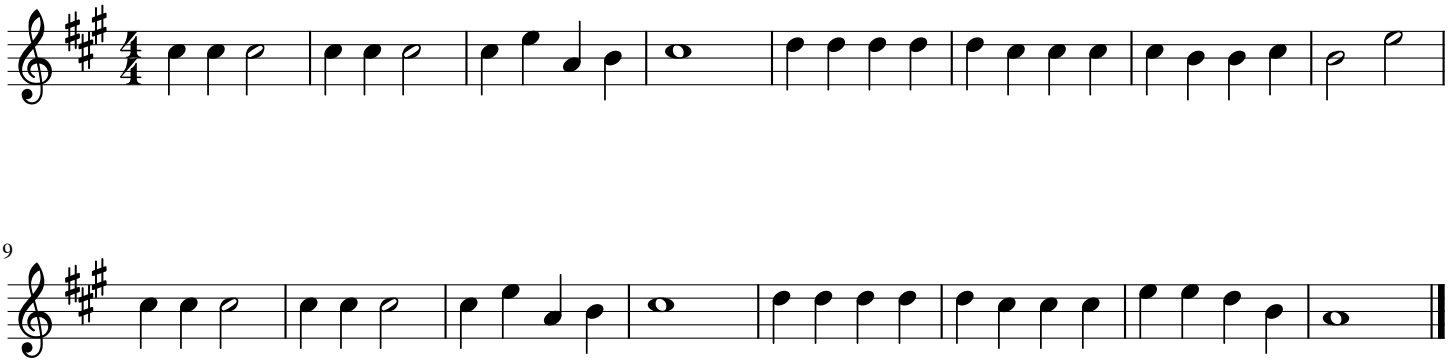
Arr. Josué Rugama