

Wedding Collection

for string quartet

Virtual Sheet music PDF files - License Agreement

Carefully read all the terms and conditions of this license agreement prior to use of this document. Use of this document whether all or a portion of this music indicates your agreement to the following terms and conditions.

Virtual Sheet Music grants you, the purchaser, a non-exclusive license to use this score (the »PDF score«), under the terms and conditions stated in this agreement.

You may:

1. make one copy of the PDF score solely for back-up purposes.
2. print this document for your personal use.

You may not:

1. make copies of the PDF score in whole or in part except as expressly provided for in this agreement.
2. make alterations or modifications to the PDF score or any copy, or otherwise attempt to discover the source code of the PDF score.
3. sub-license, lease, lend, rent or grant other rights in all or any copy to others.
4. make verbal or media translation of the PDF score.
5. make telecommunication data transmission of the PDF score.

Terms:

This agreement is effective until terminated. You may terminate it at any time by destroying the PDF score, together with all copies in any form. It will also terminate if you fail to comply with any term or condition in this agreement.

Virtual Sheet Music - all rights reserved

NOTE: when you select Print, be certain to select the "shrink to fit" option before clicking OK.

Cover photo:
"The bride and groom"

www.virtualsheetmusic.com

Classical Sheet Music Downloads

for support:
support@virtualsheetmusic.com

Violin I

Wedding March

String quartet
arrangement by
Fabrizio Ferrari

R. Wagner (1813-1883)

Moderato

Air

J.S.Bach (1685-1750)

Lento

p

6

11

16

20

25

31

34

tr

cresc.

mf

poco rit.

tr

Ave Maria

C.Gounod (1818-1893)

Andante

41 *mp*

47 *mf* *mp*

52 *p* *mf*

57 *f* *more f*

62 *f*

67 *f* *sostenuto* *ff*

71 *mp* *rit...*

Cantabile

G.Tartini (1692-1770)

Andante

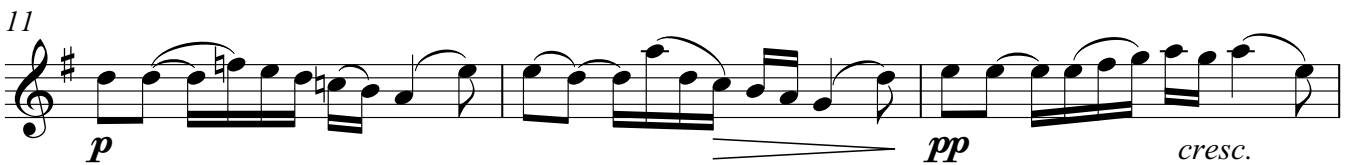
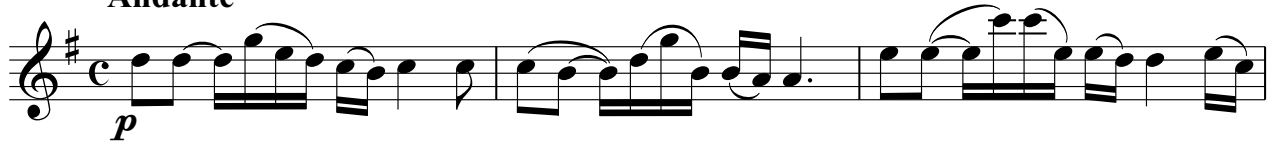

Träumerei

R.Schumann (1810-1856)

Andante

p

6

rit.

10

a tempo

mf

14

rit.

18

a tempo

p *mf*

22

f *mp* *rit.*

Ave Maria

F. Schubert (1797-1828)

Lento assai

2
p

6
6
6
6

9
6
3
cresc. *f* *mf*

12
6
rit. *a tempo*
p *mf*

16
6

19
6
6

22
cresc. 6 *cresc.* *f* 3 6 *dim.*

25
p *mf* *mp* *dim.* *pp* *rall...*

Largo

G.Händel (1685-1759)

Cantabile

1. *p* *mf*

8 *f* *p*

16 *mf* *dim.* *p* *cresc.*

23 *mf* *p* *pp*

30 *mf* *p* *pp*

36 *mf*

42 *p* 3

49

52 1. 2. 3

Adagio

T. Albinoni (1671-1750)

Adagio

7 *mp*

13 3 3 3

20 *mf*

27 1. 2. *p* *f* *rit...*

33 *a tempo* *p* *ad libitum*

37 *f* *f*

41 *p*

45 *ad libitum* *mf* *f*

49 *f* *p* 7

60 *f*

66 *p*

73 *mp* *pp*

79 *mf*

86 *f*

91 *fp* *f* *ff*

97 *sostenuto*

104 *always sostenuto*

111

114

Wedding March

F. Mendelssohn (1809-1847)

Allegro

5 *f* *cresc.*

9 *ff* *tr*

13 *mf* *cresc.*

17 *mp* 2. 8^{va} ad libitum

22 *cresc.* *ff*

27 *tr*

31 *tr* *END* *mf* **Trio**

36 *f*

41 *V*

46 1. *V* 2. *3*

from *S* to *END*

Violin II

Wedding March

String quartet
arrangement by
Fabrizio Ferrari

R. Wagner (1813-1883)

Moderato

Air

J.S.Bach (1685-1750)

Lento

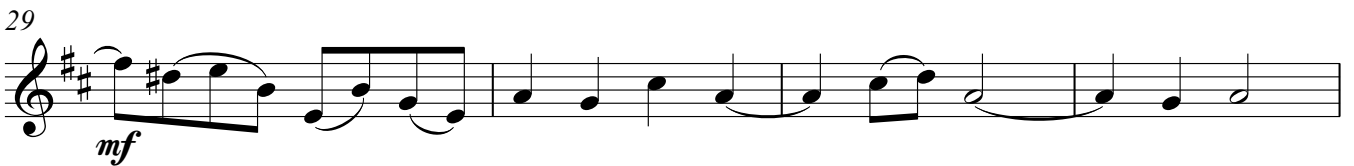
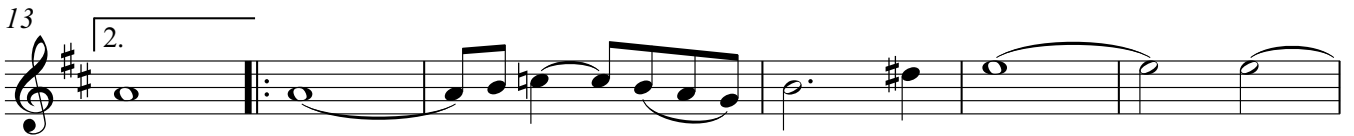

Ave Maria

C.Gounod (1818-1893)

Andante

pizz.
p

4
pp

7

10

13

16

19
cresc.

22
mp *cresc.* *mf*

25

28

31

34

37

40

43

46

48

50

52

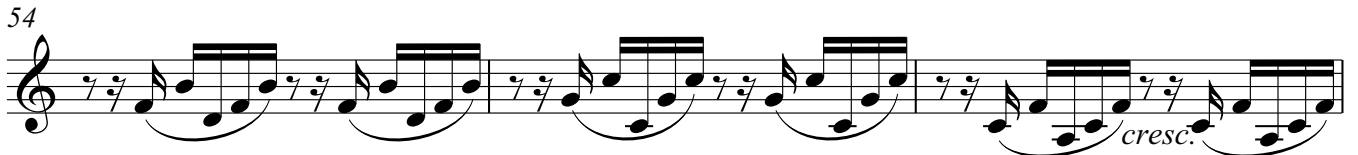

54 

57 

60 

62 

64 

67 

69 

71 

73 

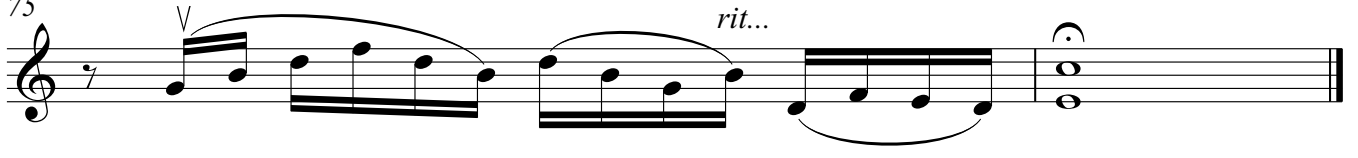
75 

Cantabile

G.Tartini (1692-1770)

Andante

6

11

16

Träumerei

R.Schumann (1810-1856)

Andante

5

10

15

20

Ave Maria

F.Schubert (1797-1828)

Lento assai

14

p

16

18

20

22

cresc. *cresc.* *mf*

24

dim. *p*

26

mp *p*

28

dim. *pp* *rall...* 3

Largo

G.Händel (1685-1759)

Cantabile

8

16

23

30

37

44

50

1. 2.

Adagio

T. Albinoni (1671-1750)

Adagio

7

13

21

27

34 *a tempo*

43

52

59

mp

p

mf

dim.

rit...

cresc.

3

66

p

72

p *pp*

80

mp *mf*

86

f

91

fp

96

f *ff* *sostenuto*

103

110

always sostenuto *pp*

Wedding March

F.Mendelssohn (1809-1847)

Allegro

5 *f* *cresc.*

9 *ff*

14 1. *mf*

18 2. *p*

23 *cresc.* *ff*

28

32 **Trio** *mp* *END*

37 1. 2. *f*

42

46 1. 2. *from S to END*

Viola

Wedding March

String quartet
arrangement by
Fabrizio Ferrari

R. Wagner (1813-1883)

Moderato

10

19

27

35

43

52

60

Air

J.S.Bach (1685-1750)

Lento

p

7

1.

13

2.

18

23

cresc.

28

mf

33

poco rit.

Ave Maria

C.Gounod (1818-1893)

Andante

pizz.
p

4

pp

7

10

13

16

19

22 *cresc.*

25 *mp* *cresc.* *mf*

28

31 *mp* *cresc.*

34 *f* *dim.*

37 arco

41

45

49

53

57

61

65

69

73

Viola

Cantabile

Andante

G.Tartini (1692-1770)

6

11

16

Träumerei

Andante

R.Schumann (1810-1856)

7

12

17

21

Viola

Ave Maria

F.Schubert (1797-1828)

Lento assai

mp *6* *6* *6* *continue*

2

dim. *p*

4

6

8

10

mf

12 *rit.* *a tempo* *p*

14

16

18

20

22

24

26

28

Largo

G.Händel (1685-1759)

Cantabile

7

14

21

29

36

43

50

Adagio

T.Albinoni (1671-1750)

Adagio

8

mp

9

p

15

mp

21

mp *dim.*

27

mf *rit...*

34

a tempo

43

mp

52

cresc.

60

mf 3

66

p

74

p *pp*

82

mf *f*

88

fp

95

f *sostenuto*

101

f

108

always sostenuto 3 *pp*

Wedding March

F. Mendelssohn (1809-1847)

Allegro

4

Cello

Wedding March

String quartet
arrangement by
Fabrizio Ferrari

R. Wagner (1813-1883)

Moderato

10

20

30

38

48

58

Air

J.S.Bach (1685-1750)

Lento

p

6

11

16

21

26

cresc. *mf*

31

34

poco rit.

Ave Maria

C. Gounod (1818-1893)

Andante

pizz.

p *pp*

7

13

19

cresc. *mp* *cresc.* *mf*

25

mp *cresc.*

31

cresc. *f* *dim.*

37 arco

mp *p*

45

53

cresc. *mf* *cresc.* *f*

61

mf *cresc.*

69

more f *dim.* *mp* *rit...*

Cantabile

G.Tartini (1692-1770)

Andante

5

9

13

16

p

pp *cresc.* *mf*

p

Träumerei

R.Schumann (1810-1856)

7

12

17

22

pp

rit. *a tempo* *mp*

rit. *a tempo* *pp*

mf *mp* *dim.* *pp*

Ave Maria

F.Schubert (1797-1828)

Lento assai

always sostenuto

mp dim. p

5

10

mf rit. a tempo p

15

20

cresc. mf

25

p mp p

28

dim. pp rall... 3

Largo

G.Händel (1685-1759)

Cantabile

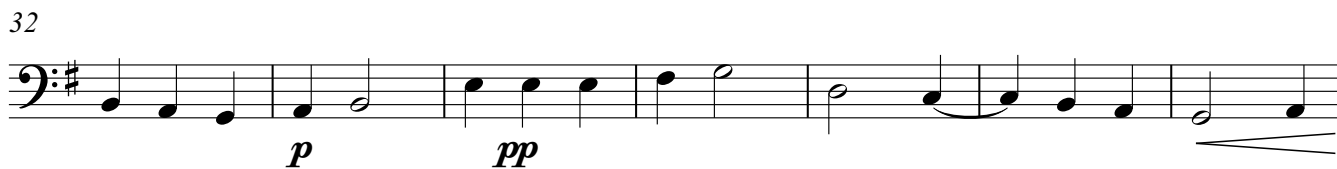

Adagio

T. Albinoni (1671-1750)

Adagio

mp *continue*

7

p

14

20

mp *dim.*

27

1. 2. *mf* *rit...* *a tempo*

35

44

mp

53

cresc.

60

67

74

81

88

95

102

109

113

Wedding March

F. Mendelssohn (1809-1847)

Allegro
5

ff

11

1. 3

18

2.

p

24

cresc.

ff

29

END

34

Trio

mp

V

39

1. 2.

f

44

47

1. 2.

from to END

